Danby Street

CHESWICK VILLAGE

APPROXIMATE FLOOR AREA

116.51 SQM / 1254.13 SQFT

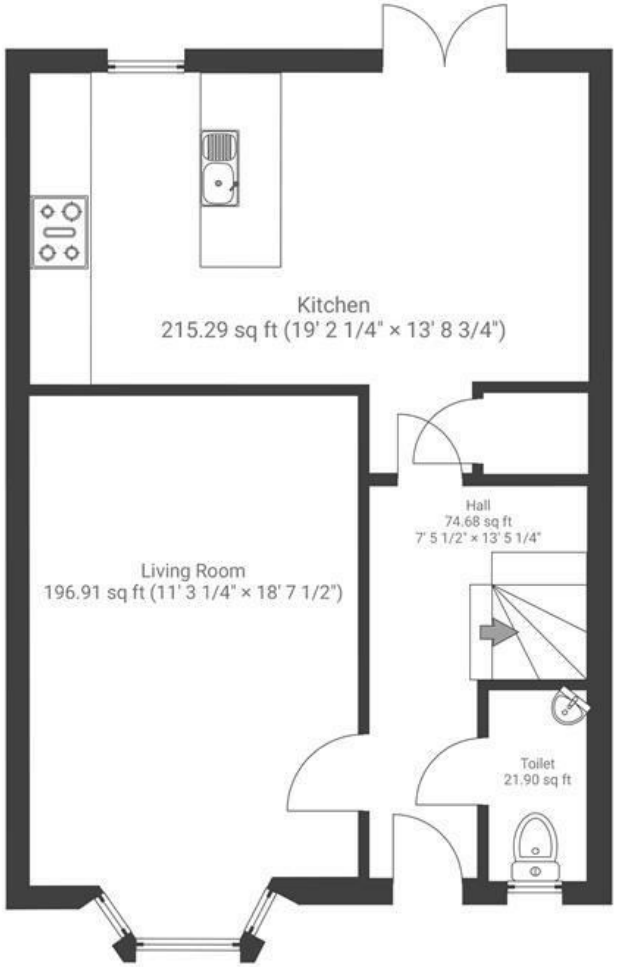

GROUND FLOOR

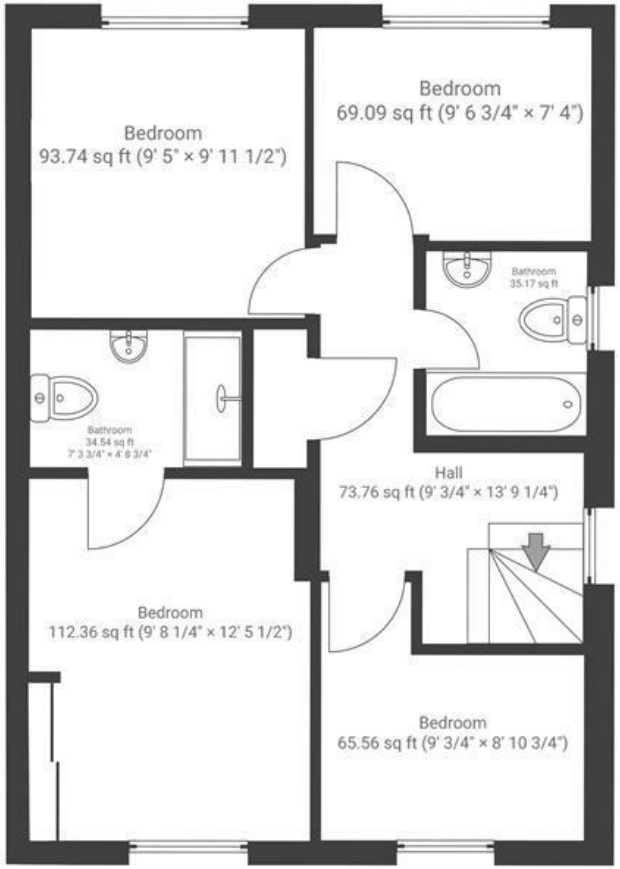

FIRST FLOOR

Boardwalk

Danby Street

CHESWICK VILLAGE, BRISTOL

£500,000

4 Bedrooms

BS16 1EN

3 Bathrooms

"Cheswick Village has been a great place to live over the past few years. We have felt welcomed into the local community, and found ourselves frequently enjoying the options for food and drink around the square, particularly Boston Tea Party and Pepe Nero. We've also found the buses from the square convenient for visits to Gloucester Rd (with lots of independent shops), or to central Bristol. Five minutes from the house you can also enjoy a walk in Stoke Park, which gives you some beautiful views"